

# OVERLOOK PUEBLITO

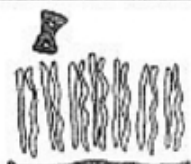

ORCA CANYON PETROGLYPHS  
SCALE 1/8"=1'

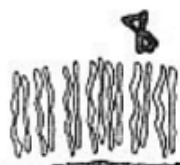
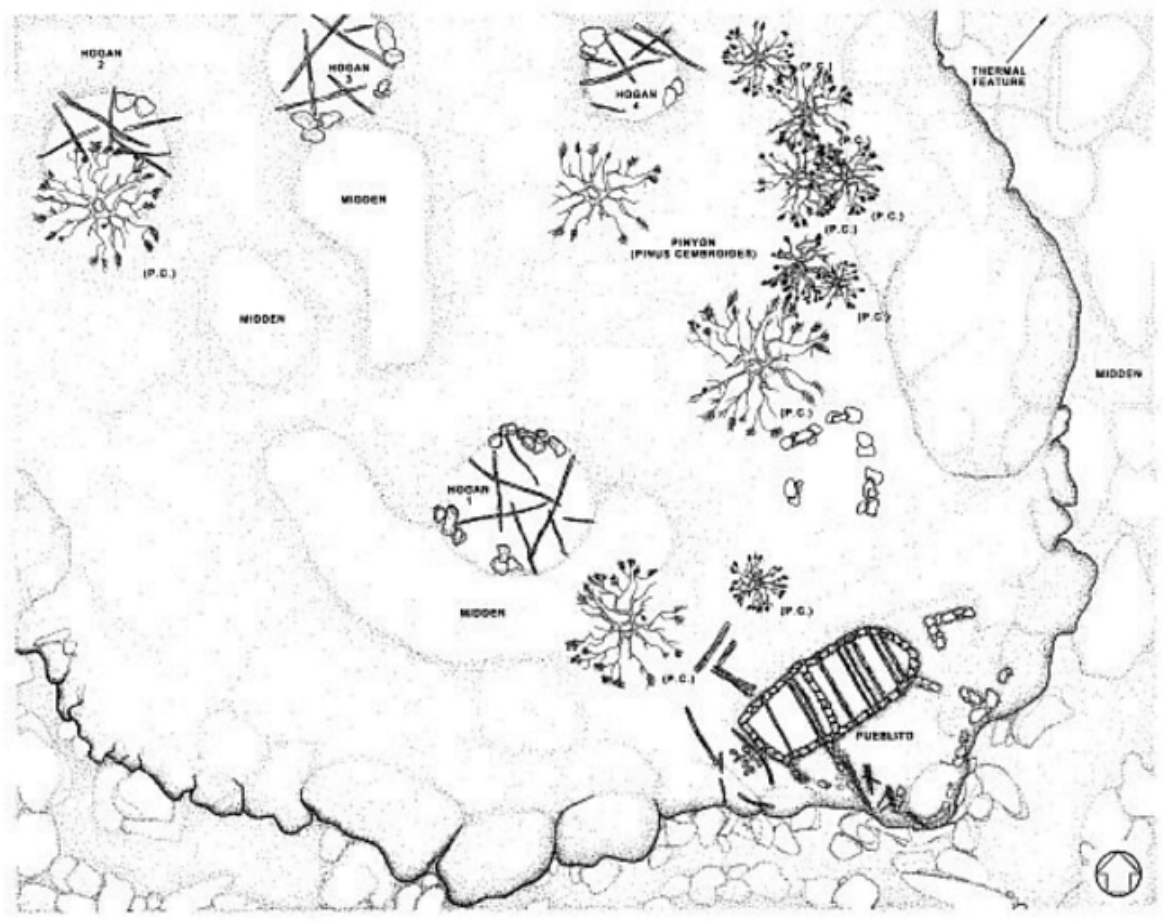

**SITE PLAN**  
SCALE 1/8"=1'

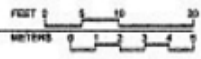

**REGION MAP**  
MILES 0 10 20 30  
KMS 0 10 20 30



**LOCATION MAP**  
MILES 0 5 10 15 20  
KMS 0 5 10 15 20

THE PUEBLITOS ARE SMALL MULTI-ROOMED MASONRY DWELLINGS FOUND IN THE NAVAJO HOMELAND, OR DINETAH REGION OF NORTHWEST NEW MEXICO. DATING FROM THE EARLY 17TH CENTURY, THE PUEBLITOS ARE SIGNIFICANT INDICATORS OF THE COMPLEX SOCIAL RELATIONS THAT EXISTED AMONG THE NAVAJO, PUEBLOS AND OTHER TRIBES WITH THE SPANIARDS.

OVERLOOK PUEBLITO, BUILT BETWEEN 1727 AND 1732, IS A SMALL FOUR ROOM STRUCTURE LOCATED ON THE SANDSTONE POINT OF A MESA. ITS "COLUMNAR" MASONRY CONSTRUCTION IS TYPICAL OF THE PUEBLITOS. THE SITE CONSISTS OF THE SEMICIRCULAR PUEBLITO, REMAINS OF FIVE HOGANS, A POSSIBLE WINDBREAK, A CONCENTRATION OF BURNED SANDSTONE, AND EXTENSIVE TRASH. THE NAME OF THE SITE REFERS TO THE LOCATION ON A ROCK OUTCROP AT THE EDGE OF A CLIFF OVERLOOKING PALLUCHE CANYON AND FOOTHOLD PUEBLITO. SIGNIFICANT FEATURES INCLUDE SEVERAL INTACT ROOF VIGAS, THE LARGE NUMBER OF ASSOCIATED HOGANS AND THE EARLY HISTORIC DATES ON THE CLIFF BELOW THE PUEBLITO.

THIS PROJECT WAS ADMINISTERED BY THE SOUTHWEST SYSTEM SUPPORT OFFICE, NATIONAL PARK SERVICE, HISTORICAL ARCHITECT CATHERINE COLBY. DOCUMENTATION WAS COMPLETED DURING THE SUMMER OF 1998, BY THE HISTORIC RESOURCES IMAGING LABORATORY, COLLEGE OF ARCHITECTURE, TEXAS A&M UNIVERSITY, DAVID G. WOODCOCK, DIRECTOR. DOCUMENTATION WAS COMPLETED BY PROJECT CONSULTANT WILLIAM C. BARBEE, PROJECT SUPERVISOR ROBERT V. GAUPER AND ARCHITECTURAL TECHNICIANS MATTHEW FOX, SABRINA KRISHNAN AND HEIDI STOSICK. ARCHEOLOGICAL CONSULTATION WAS PROVIDED BY THE BUREAU OF LAND MANAGEMENT, FARMINGTON DISTRICT. FIELD OFFICE SPACE WAS PROVIDED BY SAN JUAN COLLEGE THROUGH JUDITH WOODERSON, AUTOCAD TRAINING CENTER MANAGER.

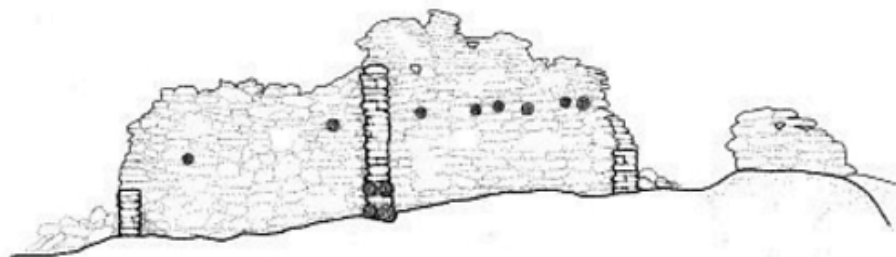

**SECTION A-A**  
SCALE: 3/8" = 1'-0"

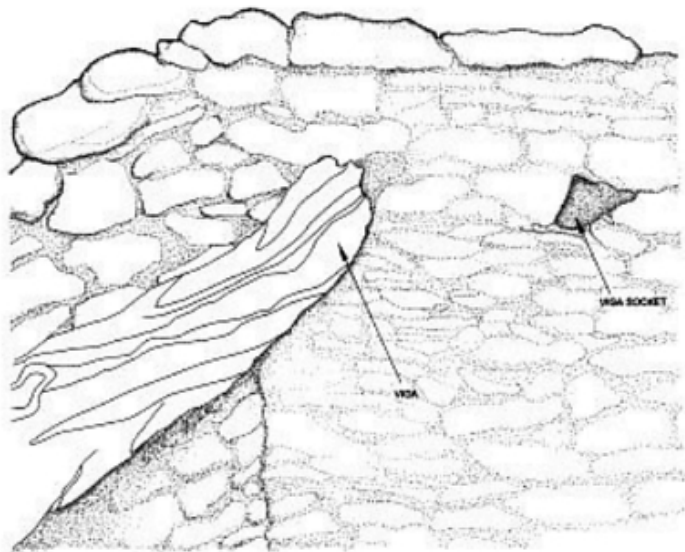
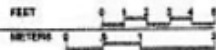

**VIGA DETAIL**  
ROOM 4, NORTHWEST CORNER

NOTE: ROOM NUMBERING SYSTEM  
RELATES TO BLM ANTHROPOLOGICAL  
SURVEY VNA-21-2542, 1928  
PERSPECTIVE VIEW

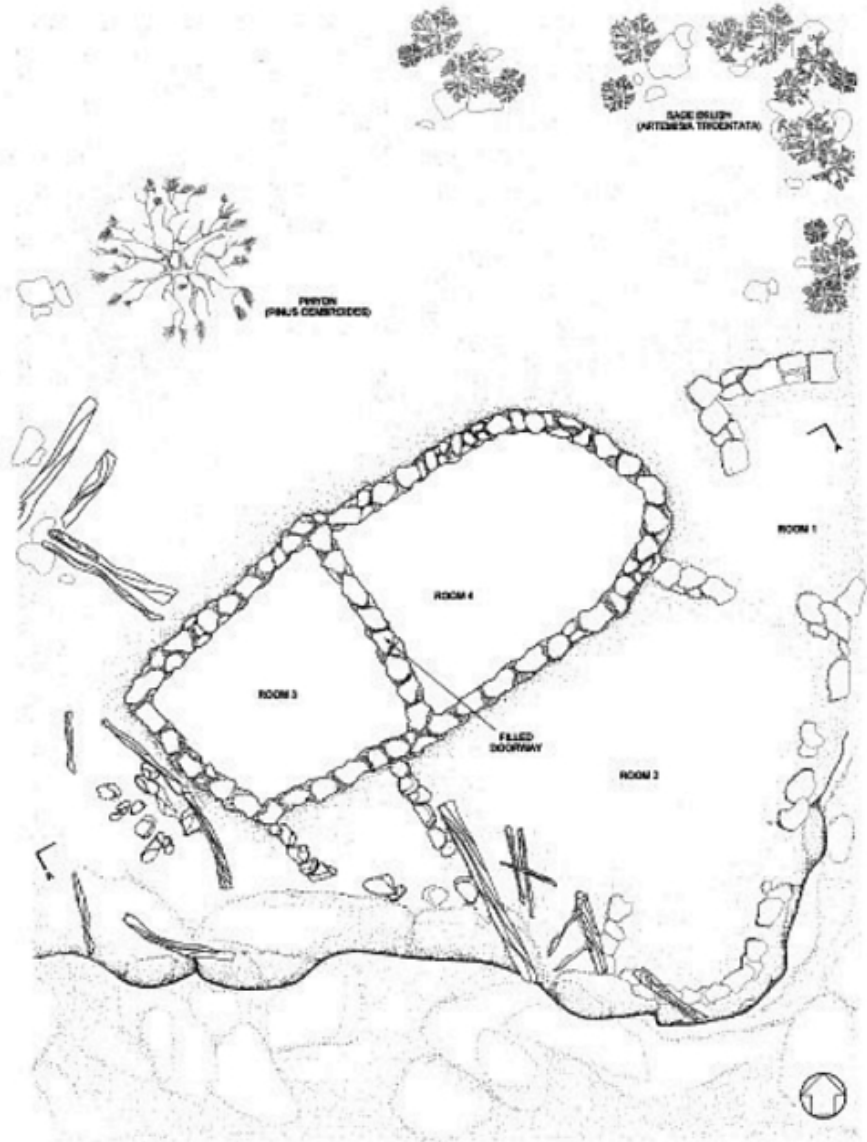

**FLOOR PLAN**  
SCALE: 3/8" = 1'-0"

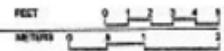

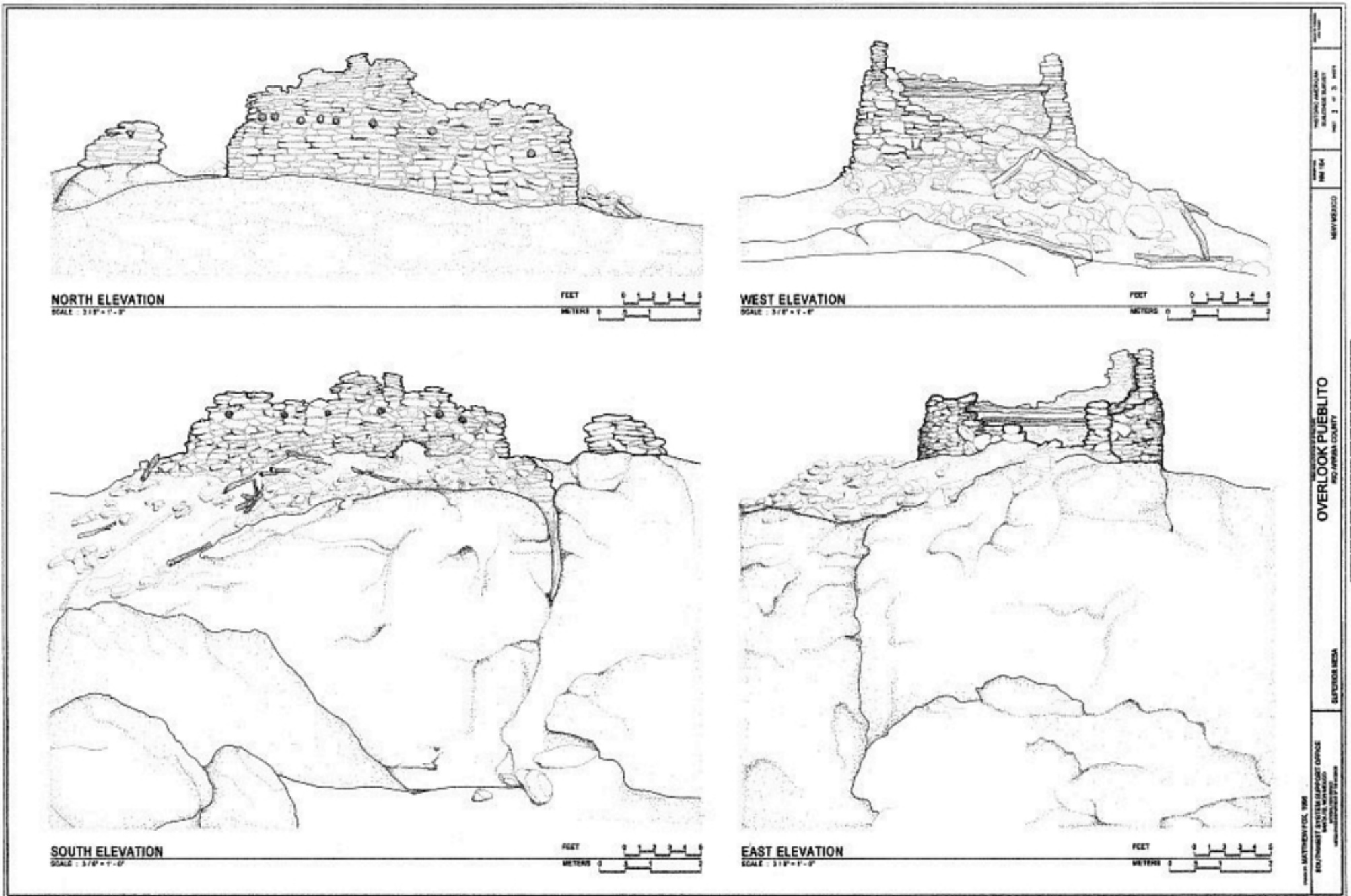

**Reference**  
 Historic American Buildings Survey, C., Navajo Nation, Pueblo, Woodcock, D. G., Barbee, W. C., Gauper, R. V. & Bureau Of Land Management. (1933) *Overlook Pueblito, Superior Mesa, Dulce, Rio Arriba County, NM*. Dulce New Mexico Rio Arriba County, 1933. Documentation Compiled After. [Drawings] Retrieved from the Library of Congress, <https://www.loc.gov/item/nm0211/>.